

PlayBach Buch

per organo
per clavicembalo e basso continuo
per diversi strumenti
(1986-2003)

(Sei) pezzi sul primo Preludio dal primo libro del Clavicembalo ben temperato di Johann Sebastian Bach

PlayBach è stata la prima composizione in cui ho "esploso" un brano di repertorio. Era il 1986, da poco avevo conosciuto le musiche dei minimalisti americani (Glass, Reich, Riley) e la texture tastieristica del primo Preludio dal Primo libro del Clavicembalo ben temperato di Bach ben si prestava ad una scrittura ripetitiva. La scelta dell'organo fu dettata da esigenze timbriche e suggerita da Bach. Recentemente ho rimesso mano a quell'idea, decidendo di proporre l'esecuzione con clavicembalo e basso continuo e scrivendo altri pezzi del ciclo che è diventato così un Buch, al momento costituito di sei numeri. Alla struttura lineare del primo brano si sostituiscono modelli di sviluppo più articolati per cercare forme diverse ma coerenti con la struttura armonica del Preludio di Bach. Così come per altre esplosioni - proposte d'analisi percettiva dei brani in oggetto - anche in *PlayBach* l'esperienza reale dell'ascolto è indispensabile e non accessoria a quella della conoscenza teorica della partitura.

Ecco un prospetto del cicloche, allo stato attuale conta sei brani:

- *PlayBach x 8*: ogni battuta è ripetuta 8 volte.
- *PlayBach aritmetico*: il modulo (pattern) è un accordo arpeggiato di otto semicrome (mezza misura dell'originale) e le ripetizioni crescono seguendo un incremento aritmetico.
- *PlayBach Fibonacci*: pattern di una misura, il numero di ripetizioni cresce secondo la serie numerica di Fibonacci.
- *PlayBach tensione armonica semplice*: il numero di ripetizioni è proporzionale alla tensione armonica, più l'accordo è "teso" più è ripetuto. In una certa misura lo schema formale calca i grafici delle analisi shenkeriane.
- *PlayBach tensione armonica inversa*: è l'inverso del precedente: il numero di ripetizioni è inversamente proporzionale alla tensione armonica dell'armonia, più l'accordo è "teso" meno è ripetuto.
- *PlayBach tensione armonica e forma*: il numero di ripetizioni è proporzionale alla tensione armonica e, in più, aumenta progressivamente procedendo nel brano per diminuire più rapidamente verso la fine.

Il *Buch* può essere eseguito per intero o in parte, i brani possono essere presentati in qualunque ordine o proposti singolarmente in concerto, anche come intermezzi ad intercalare gli altri brani in programma. Ho in progetto di aggiungere altri numeri al *Buch*.

Sono possibili esecuzioni con altri strumenti o gruppi di strumenti, da concordare con l'autore.

Indicazione per gli interpreti

La partitura è scritta in modo essenziale: tempi, dinamiche, fraseggi, scelta dei registri non sono indicate ed è lasciata agli interpreti la massima libertà interpretativa. Ad esempio la scrittura sobria di tutte le note come semicrome (esempio 1) potrà essere realizzata con le prime note di ogni accordo in arpeggio tenute dalla mano sinistra, come spesso indicato nelle revisioni pianistiche (esempio 2). La scelta di tempi che anche molto diversificati, che enfatizzi la struttura armonico-formale, sarà ben accetta così come, nell'esecuzione organistica, quella di registrazioni articolate e contrastanti.

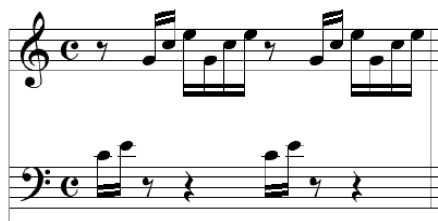

Esempio 1

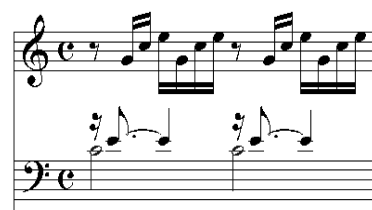

Esempio 2

Play Bach aritmetico

il modulo è la figura di 8 sedicesimi (tot. 2 quarti).

0 ripetizioni del primo ($1+0 =$ un modulo da $2/4$), 1 rip. del 2° ($1+1 = 2$ moduli da $2/4$ cioè $4/4$), 2 rip. del 3° ($1+2 = 3$ moduli da $2/4$ cioè $2*6/4$), 3 rip. del 4° (= $8/4$ cioè $2*2*4/4$) etc etc aritmeticamente

oppure:

1° modulo: $1 * 1 = 2/4$

2° modulo: $2 * 1 = 4/4 * 1$

3° modulo: $3 * 2 = 6/4 * 2$

4° modulo: $4 * 3 = 8/4 * 3$ cioè 2 misure da $4/4 * 3$

5° modulo: $5 * 4 = 2$ misure da $5/4 * 4$

etc.

N.B: in alcuni punti scarto dal modello. Ex: mis. 46-75 aggiungo incremento di misure

Indicazione per gli interpreti

La partitura è scritta in modo essenziale: tempi, dinamiche, fraseggi, scelta dei registri non sono indicate ed è lasciata agli interpreti la massima libertà interpretativa. Ad esempio la scrittura sobria di tutte le note come semicrome (esempio 1) potrà essere realizzata con le prime note di ogni accordo in arpeggio tenute dalla mano sinistra, come spesso indicato nelle revisioni pianistiche (esempio 2). La scelta di tempi che anche molto diversificati, che enfatizzi la struttura armonico-formale, sarà ben accetta così come, nell'esecuzione organistica, quella di registrazioni articolate e contrastanti.

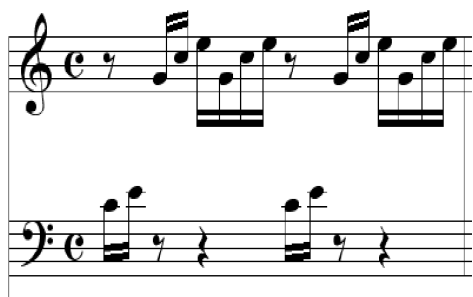

Esempio 1

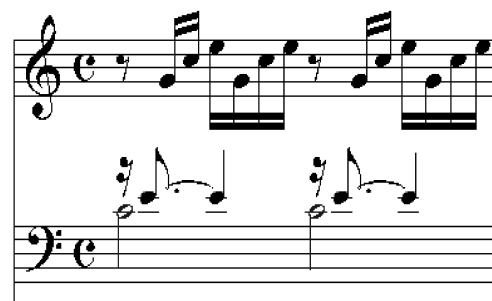

Esempio 2

Play Bach aritmetico

Giuseppe Gavazza 1997-2003

14

16

20

24

27

30

33

36

40

45

50

55

60

65

70

75

78

82

87

Play Bach Fibonacci

la sequenza delle ripetizioni è: (la numerazione è quella delle misure dell'originale)
seguendo incremento Fibonacci(1,2,3,5,8) per le ripetizioni ed esponenziale per i numeri di misura

mis 1 = 1 (1*1)
mis 2-3 = 2 (2*2)
mis 4-7 = 3 (3*4)
mis 8-15 = 5 (5*8)
mis 16-31 = 8 (8*16)
mis 32 = 5 (5*1)
mis 33 = 3 (3*1)
mis 34 = 2 (2*1)
mis 35 = 1 (1*1)

Indicazione per gli interpreti

La partitura è scritta in modo essenziale: tempi, dinamiche, fraseggi, scelta dei registri non sono indicate ed è lasciata agli interpreti la massima libertà interpretativa. Ad esempio la scrittura sobria di tutte le note come semicrome (esempio 1) potrà essere realizzata con le prime note di ogni accordo in arpeggio tenute dalla mano sinistra, come spesso indicato nelle revisioni pianistiche (esempio 2). La scelta di tempi che anche molto diversificati, che enfatizzi la struttura armonico-formale, sarà ben accettata così come, nell'esecuzione organistica, quella di registrazioni articolate e contrastanti.

Esempio 1

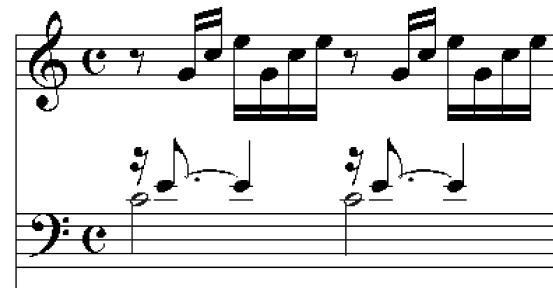

Esempio 2

Play Bach Fibonacci

Giuseppe Gavazza 1997-2003

33

41

49

57

65

73

81

89

97

105

113

121

129

137

145

153

161

169

177

186

195

204

213

222

PlayBach

Tensione armonica e forma

Giuseppe Gavazza 1997-2003

13

17

21

25

30

34

39

43

47

52

56

60

64

68

73

78

83

88

93

98

103

108

112

116

121

127

133

139

Play Bach
Tensione armonica inversa

Giuseppe Gavazza 1997-2003

19 3 4

24

30 5

35

41 **6** **7**

47 **8**

52 **9**

58 **10** **11**

64 12

70 13

76

82 15

87

93

16

98

17

104

109 **18**

114 **19**

120

126 **20** **21**

131

137

22

23

142

24

147

25

153

159

26

27

164

28

169

29

175 30 31

175 30 31

180 32

180 32

185 33

185 33

190

190

196 **34**

201 **35**

208

Play Bach

Tensione armonica semplice

Giuseppe Gavazza 1997-2003

16 4

5

21

6

26

7

31

7

36 8

41 9

46 10

51

56 11

61 12

66

71 13

76 **14**

81 **15**

86 **16**

91 **17**

96 **18**

101 **19**

106 **20**

111 **21**

116 22

121

126 23

131 24

136 25

141 26

146

151 27

156 28

161

166 29 30

171

176 **31**

181 **32**

186 **33** **34**

192 **35**

PlayBach per 8

Giuseppe Gavazza 1982

25

33

41

49

57

65

73

81

81

89

89

97

97

105

105

113

121

129

137

145

153

161

169

177

185

193

201

209

217

225

233

241

249

257

265

273
